

TEST REPORT

No. : SHIN2510002641CM04_EN

Date : 2025-10-27

Page: 1 of 6



CUSTOMER NAME: ANHUI HAODING METAL PRODUCT LIMITED COMPANY
ADDRESS: NO.32,GAOXIN ROAD, CHAHE ECONOMIC DEVELOPMENT
ZONE,LAI'AN,ANHUI PROVINCE, CHINA

Sample Name : CANTILEVER BEAM COUPLER
Product Specification : 48.3mm
Manufacturer : ANHUI HAODING METAL PRODUCT LIMITED COMPANY
Material : Q235B

Above information and sample(s) was/were submitted and confirmed by the client. SGS, however, assumes no responsibility to verify the accuracy, adequacy and completeness of the sample information provided by client.

Date of Receipt : 2025-10-10
Testing Period : 2025-10-10 ~ 2025-10-27
Test result(s) : For further details, please refer to the following page(s)
(Unless otherwise stated the results shown in this test report refer only to the sample(s) tested)

Signed for
SGS-CSTC Standards Technical
Services (Shanghai) Co., Ltd..

Xander Yang
Authorized signatory



Unless otherwise agreed in writing, this document is issued by the Company subject to its General Conditions of Service printed overleaf, available on request or accessible at <https://www.sgs.com/en/Terms-and-Conditions>. Attention is drawn to the limitation of liability, indemnification and jurisdiction issues defined therein. Any holder of this document is advised that information contained hereon reflects the Company's findings at the time of its intervention only and within the limits of Client's instructions, if any. The Company's sole responsibility is to its Client and this document does not exonerate parties to a transaction from exercising all their rights and obligations under the transaction documents. This document cannot be reproduced except in full, without prior written approval of the Company. Any unauthorized alteration, forgery or falsification of the content or appearance of this document is unlawful and offenders may be prosecuted to the fullest extent of the law. Unless otherwise stated the results shown in this test report refer only to the sample(s) tested and such sample(s) are retained for 30 days only.

Attention: To check the authenticity of testing /inspection report & certificate, please contact us at telephone: (86-755) 8307 1443, or email: CN.Doccheck@sgs.com

No.69, Block 1159, East Kang Qiao Road, Pudong District, Shanghai, China. 201319

中国·上海·浦东康桥东路1159弄69号 邮编: 201319

t(86-21) 61196300 www.sgsgroup.com.cn

t(86-21) 61196300 sgs.china@sgs.com

TEST REPORT

No. : SHIN2510002641CM04_EN

Date : 2025-10-27

Page: 2 of 6

Summary of Results:

No.	Test Item	Test Method	Result	Conclusion
1	Strength Test	AS/NZS 1576.2:2016 Appendix L	See Result	Pass
2	Slip Test Along Tube	AS/NZS 1576.2:2016 Appendix M	See Result	Pass
3	Slip Test along Flange	AS/NZS 1576.2:2016 Appendix N	See Result	Pass

Note: Pass : Meet the requirements;
Fail : Does not meet the requirements;
N/A : Not Apply to the judgment.

Original Sample Photo(s):

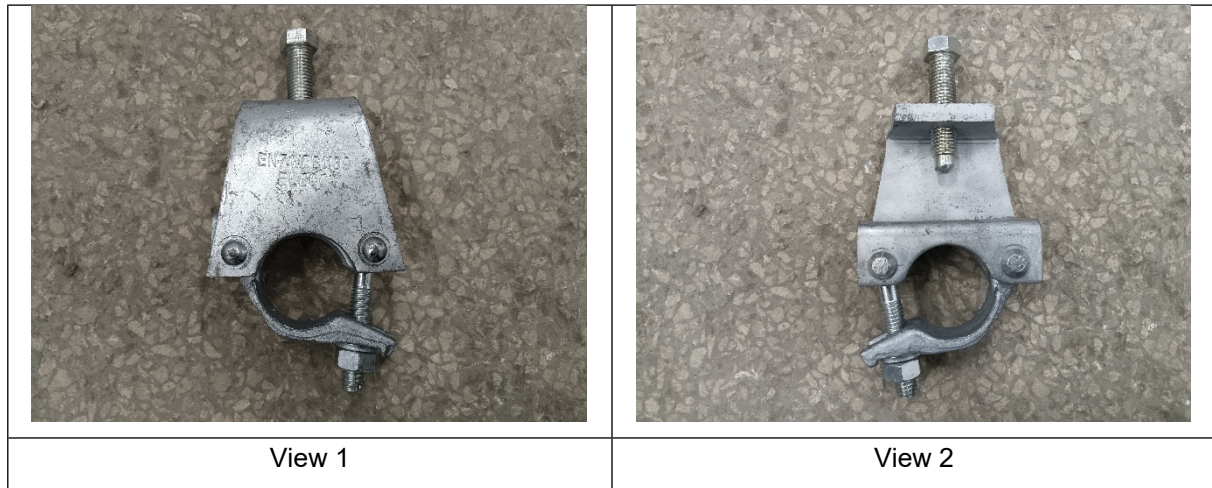

Unless otherwise agreed in writing, this document is issued by the Company subject to its General Conditions of Service printed overleaf, available on request or accessible at <https://www.sgs.com/en/Terms-and-Conditions>. Attention is drawn to the limitation of liability, indemnification and jurisdiction issues defined therein. Any holder of this document is advised that information contained hereon reflects the Company's findings at the time of its intervention only and within the limits of Client's instructions, if any. The Company's sole responsibility is to its Client and this document does not exonerate parties to a transaction from exercising all their rights and obligations under the transaction documents. This document cannot be reproduced except in full, without prior written approval of the Company. Any unauthorized alteration, forgery or falsification of the content or appearance of this document is unlawful and offenders may be prosecuted to the fullest extent of the law. Unless otherwise stated the results shown in this test report refer only to the sample(s) tested and such sample(s) are retained for 30 days only.

Attention: To check the authenticity of testing / inspection report & certificate, please contact us at telephone: (86-755) 8307 1443, or email: CN.Doccheck@sgs.com

No.69, Block 1159, East Kang Qiao Road, Pudong District, Shanghai, China. 201319
中国·上海·浦东康桥东路1159弄69号 邮编: 201319

t(86-21) 61196300 www.sgsgroup.com.cn
t(86-21) 61196300 sgs.china@sgs.com

TEST REPORT

No. : SHIN2510002641CM04_EN

Date : 2025-10-27

Page: 3 of 6

1. Test Item: Strength Test

Test Method: AS/NZS 1576.2:2016 Appendix L

Test Condition:

Specimen: Flange clamp, 12pcs

Test Results:

Test Item	Test Result	Requirement in AS/NZS 1576.2:2016 Clause 4.7	Conclusion
Strength Test	P=30.0kN, neither flange clamp showed any permanent set	P=30.0kN, neither flange clamp shall show any permanent set	Pass

Note:

1. Specification of tube for test: Steel tube of $\Phi 48.3\text{mm} \times 4.0\text{mm}$ (wall thickness)
2. Please see Annex A for details of test results.

Annex A Detail of test results

Test Item	Strength Test
Requirement	P=30.0kN, neither flange clamp shall show any permanent set.
Test results	—
Specimen No.	
1, 2	Neither clamp showed any permanent set.
3, 4	Neither clamp showed any permanent set.
5, 6	Neither clamp showed any permanent set.
7, 8	Neither clamp showed any permanent set.
9, 10	Neither clamp showed any permanent set.
11, 12	Neither clamp showed any permanent set.
Conclusion	Pass



Unless otherwise agreed in writing, this document is issued by the Company subject to its General Conditions of Service printed overleaf, available on request or accessible at <https://www.sgs.com/en/Terms-and-Conditions>. Attention is drawn to the limitation of liability, indemnification and jurisdiction issues defined therein. Any holder of this document is advised that information contained hereon reflects the Company's findings at the time of its intervention only and within the limits of Client's instructions, if any. The Company's sole responsibility is to its Client and this document does not exonerate parties to a transaction from exercising all their rights and obligations under the transaction documents. This document cannot be reproduced except in full, without prior written approval of the Company. Any unauthorized alteration, forgery or falsification of the content or appearance of this document is unlawful and offenders may be prosecuted to the fullest extent of the law. Unless otherwise stated the results shown in this test report refer only to the sample(s) tested and such sample(s) are retained for 30 days only.

Attention: To check the authenticity of testing / inspection report & certificate, please contact us at telephone: (86-755) 8307 1443, or email: CN.Doccheck@sgs.com

No.69, Block 1159, East Kang Qiao Road, Pudong District, Shanghai, China. 201319

中国·上海·浦东康桥东路1159弄69号 邮编: 201319

t:(86-21) 61196300 www.sgs.com.cn

t:(86-21) 61196300 sgs.china@sgs.com

TEST REPORT

No. : SHIN2510002641CM04_EN

Date : 2025-10-27

Page: 4 of 6

2. Test Item: Slip Test Along Tube

Test Method: AS/NZS 1576.2:2016 Appendix M

Test Condition:

Specimen: Flange clamp, 12pcs

Test Results:

Test Item	Test Result	Requirement in AS/NZS 1576.2:2016 Clause 4.7	Conclusion
Slip Test Along Tube	P=12.5kN, Slippage<6mm	P=12.5kN, Slippage ≤ 6mm	Pass

Note:

1. Specification of tube for test: Steel tube of $\Phi 48.3\text{mm} \times 4.0\text{mm}$ (wall thickness)
2. Please see Annex B for details of test results.

Annex B Detail of test results

Test Item	Slip Test Along Tube
Requirement	P=12.5kN, Slippage ≤ 6mm
Test results	Slippage (mm)
Sample No.	
13, 14	0.02
15, 16	0.01
17, 18	0.03
19, 20	0.02
21, 22	0.03
23, 24	0.01
Conclusion	Pass



Unless otherwise agreed in writing, this document is issued by the Company subject to its General Conditions of Service printed overleaf, available on request or accessible at <https://www.sgs.com/en/Terms-and-Conditions>. Attention is drawn to the limitation of liability, indemnification and jurisdiction issues defined therein. Any holder of this document is advised that information contained hereon reflects the Company's findings at the time of its intervention only and within the limits of Client's instructions, if any. The Company's sole responsibility is to its Client and this document does not exonerate parties to a transaction from exercising all their rights and obligations under the transaction documents. This document cannot be reproduced except in full, without prior written approval of the Company. Any unauthorized alteration, forgery or falsification of the content or appearance of this document is unlawful and offenders may be prosecuted to the fullest extent of the law. Unless otherwise stated the results shown in this test report refer only to the sample(s) tested and such sample(s) are retained for 30 days only.

Attention: To check the authenticity of testing / inspection report & certificate, please contact us at telephone: (86-755) 8307 1443, or email: CN.Doccheck@sgs.com

No.69, Block 1159, East Kang Qiao Road, Pudong District, Shanghai, China. 201319
中国·上海·浦东康桥东路1159弄69号 邮编: 201319

t:(86-21) 61196300 www.sgsgroup.com.cn
t:(86-21) 61196300 sgs.china@sgs.com

TEST REPORT

No. : SHIN2510002641CM04_EN

Date : 2025-10-27

Page: 5 of 6

3. Test Item: Slip Test along Flange

Test Method: AS/NZS 1576.2:2016 Appendix N

Test Condition:

Specimen: Flange clamp, 12pcs

Test Results:

Test Item	Test Result	Requirement in AS/NZS 1576.2:2016 Clause 4.7	Conclusion
Slip Test along Flange	P=12.5kN, Slippage<6mm	P=12.5kN, Slippage ≤ 6mm	Pass

Note:

1. Specification of tube for test: Steel tube of $\Phi 48.3\text{mm} \times 4.0\text{mm}$ (wall thickness)
2. Please see Annex C for details of test results.

Annex C Detail of test results

Test Item	Slip Test along Flange
Requirement	P=12.5kN, Slippage ≤ 6mm
Test results	Slippage (mm)
Sample No.	
25	1.24
26	0.82
27	0.56
28	0.73
29	0.85
30	0.64
31	1.07
32	0.92
33	1.13
34	0.71



Unless otherwise agreed in writing, this document is issued by the Company subject to its General Conditions of Service printed overleaf, available on request or accessible at <https://www.sgs.com/en/Terms-and-Conditions>. Attention is drawn to the limitation of liability, indemnification and jurisdiction issues defined therein. Any holder of this document is advised that information contained hereon reflects the Company's findings at the time of its intervention only and within the limits of Client's instructions, if any. The Company's sole responsibility is to its Client and this document does not exonerate parties to a transaction from exercising all their rights and obligations under the transaction documents. This document cannot be reproduced except in full, without prior written approval of the Company. Any unauthorized alteration, forgery or falsification of the content or appearance of this document is unlawful and offenders may be prosecuted to the fullest extent of the law. Unless otherwise stated the results shown in this test report refer only to the sample(s) tested and such sample(s) are retained for 30 days only.

Attention: To check the authenticity of testing / inspection report & certificate, please contact us at telephone: (86-755) 8307 1443, or email: CN.Doccheck@sgs.com

No.69, Block 1159, East Kang Qiao Road, Pudong District, Shanghai, China. 201319
中国·上海·浦东康桥东路1159弄69号 邮编: 201319

t(86-21) 61196300 www.sgs.com.cn
t(86-21) 61196300 sgs.china@sgs.com

TEST REPORT

No. : SHIN2510002641CM04_EN

Date : 2025-10-27

Page: 6 of 6

35	0.52
36	0.93
Conclusion	Pass

The test report shall only be used for clients' scientific research, teaching, internal quality control, product research and development, etc... and just for internal reference.

Unless otherwise stated, this report provides a declaration of conformity according to whether the test results are within the specified limits or specifications without considering the measurement uncertainty.

*****End of report*****



Unless otherwise agreed in writing, this document is issued by the Company subject to its General Conditions of Service printed overleaf, available on request or accessible at <https://www.sgs.com/en/Terms-and-Conditions>. Attention is drawn to the limitation of liability, indemnification and jurisdiction issues defined therein. Any holder of this document is advised that information contained hereon reflects the Company's findings at the time of its intervention only and within the limits of Client's instructions, if any. The Company's sole responsibility is to its Client and this document does not exonerate parties to a transaction from exercising all their rights and obligations under the transaction documents. This document cannot be reproduced except in full, without prior written approval of the Company. Any unauthorized alteration, forgery or falsification of the content or appearance of this document is unlawful and offenders may be prosecuted to the fullest extent of the law. Unless otherwise stated the results shown in this test report refer only to the sample(s) tested and such sample(s) are retained for 30 days only.

Attention: To check the authenticity of testing / inspection report & certificate, please contact us at telephone: (86-755) 8307 1443, or email: CN.Doccheck@sgs.com

No.69, Block 1159, East Kang Qiao Road, Pudong District, Shanghai, China. 201319

中国·上海·浦东康桥东路1159弄69号 邮编: 201319

t(86-21) 61196300 www.sgsgroup.com.cn

t(86-21) 61196300 sgs.china@sgs.com